Morning Oregonian.

PORTLAND, OREGON: WEDNESDAY MORNING, MARCH 26, 1862. NO. 44

Daily Oregonian.

HENRY L. PITTOCK,
Editor and Proprietor.

THE MORNING OREGONIAN is published every [illegible], and furnished to subscribers at Twenty-Five Cents per week, payable to the Carrier. It will be forwarded to any part of the United States at the rate of Four Dollars per annum in advance for six months; $2 50 for three months. The Weekly Times, (unparalled), per week $1 50; Three Times 50 cents.

THE OREGONIAN, containing a selection of the news of the day, will be published every [illegible] and forwarded by mail to any part of the United States for $2 per annum, or $2 for six months, and $1 for three months, payable in advance.

Office—Over A. R. Shipley & Co.'s Book Store.

[illegible] SHATTUCK,
ATTORNEY AND COUNSELOR AT LAW,
Office in Starr's Building,
Corner of Stark, Portland, Oregon.

WM. H. WATKINS,
PHYSICIAN AND SURGEON,
Office on Street, between Washington and Alder,
PORTLAND, OREGON.

[illegible] & CARDWELL'S
DAGUERREOTYPE GALLERY,
Over Shelby's Building.

[illegible] ELLSWORTH,
ATTORNEY AND COUNSELOR,
Will practice in the Courts of Clarke and other Courts of Clark County, Lane County, Oregon, and the Probate Courts for New York, Connecticut, [illegible]. 11 tf

[illegible] HAMILTON,
OFFICE, WASHINGTON STREET,
Between Front and First streets, Portland, Oregon.
Will practice in the U. S. District Courts in Oregon, attend to CONVEYANCES, MORTGAGES, and all business relating the title to Lots and Blocks in Portland, from the first settlement to the present time, and will be found at the office with the records.
Will also attend to any property in Portland will be [illegible]. 11 tf

[illegible] W. WILLIAMS,
Real Estate Agent
HAS REMOVED HIS OFFICE TO THE STORE OF [illegible] & CO., [illegible] Front street, [illegible]'s Wharf, and is prepared to attend to
BUYING AND SELLING REAL ESTATE,
COLLECTING RENTS AND DEBTS,
PREPARING DEEDS AND MORTGAGES, and searching RECORDS FOR TITLES OF LAND, &c.
Refers by permission to the Governors of the State of Oregon and Territory to take the acknowledgment of the execution of Deeds, and admissions in the State and Territory.

[illegible] BERRY LAW,
Commission Merchant
AND PRODUCE DEALER,
Office at [illegible]-field's Auction House,
Front street, Portland.
CASH PRODUCE OF ALL KINDS CONSTANTLY on hand for sale.
Consignments of EASTERN and OREGON PRODUCE solicited. feb1d1f

[illegible] R. MORSE & CO.,
IMPORTERS AND DEALERS IN
Windows and Blinds,
HAVING ENTERED THE TRADE in Oregon and Washington Territories, they have opened a new establishment for the manufacture of DOORS, WINDOWS and BLINDS of every description, in Portland (who has shipped to this market since 1840), enables us to offer the largest and most extensive assortment, which we will dispose of in this market at prices as low as can be had elsewhere. Orders by letter can rely on having the same promptly attended to, and goods ordered in person [illegible] orders by mail will be promptly and faithfully filled. Particular attention given to shipping and selling of other merchandise.
EDW'D A MORSE & CO
Office and Warehouse, 112 and 114 Front st., and 114 and 116 Market st. at Steamboat Landing, San Francisco
Sales Room, Merchants' Hall, 177 Blackstone st., Boston

[illegible] W. CHAPIN & CO.,
Office on the Plaza, near Clay street,
SAN FRANCISCO,
GENERAL OFFICE, AND GENERAL AGENCY,
For the supply of help for Families, Hotels, Farmers, Ranches, Mills, Factories, Shops, &c. &c.
REAL ESTATE AGENCY, and attend to [illegible] generally. oct24dawly

[illegible] FARRAR & CO.,
WHOLESALE DEALERS IN
DRY-GOODS, GROCERIES,
LIQUORS AND GENERAL
MERCHANDISE,
LEWISTON, W. T.
[illegible] 1 dtf

DR. J. G. GLENN,
Dentist,
CAN BE FOUND AT HIS OFFICE IN [illegible] fully prepared with a large assortment of Dental Materials, just received from New York, to do all the operations in his line which he may [illegible] in front at reasonable rates

Removal.
CITY MARKET!
Between Morrison and Yamhill,
[illegible] HEUMANN, PROPRIETORS,
HAVE REMOVED TO THE NEW AND [illegible] building near the old stand, where they will find the choicest [illegible] such as FRESH BEEF, MUTTON, VEAL, SALT MEATS, &c
[illegible] WITH A CALL
June 15, 1861. dtf

DUFUR'S
[illegible] Cheese
MADE AND FOR SALE IN THIS CITY BY
[illegible] & CO.,
Corner First and Morrison streets, [illegible], opp. Lower Steamship Landing
[illegible] at the premium at the late State [illegible].
[illegible] 1861. dtf

HURGREN & SHINDLER.

First st., Cor. Salmon,
PORTLAND,
DEALERS
AND
MANUFACTURERS
OF
FURNITURE AND BEDDING,
WE ARE NOW RECEIVING LARGE ADDITIONS TO our Stock, consisting of—
Elegant Styles of
PARLOR & BEDROOM SETS,
DINING ROOM AND
Common Household Furniture.
In Great Variety.

GILT, ROSEWOOD, and MAHOGANY-FRAMED
Looking-Glasses
GILT MOULDINGS, from 3/4 to 4 1/2 inches
Upholstery Goods!
PLUSH, HAIR CLOTH, GIMP,
Pulu, Hair, Moss, Feathers, Wool,
OAT STRAW, for beds for sale.
Spanish Cedar,
Black Walnut and
St. Domingo Mahogany Lumber.
Veneers, Glue.
Iron Bedfastenings.
GOODS OF ALL KINDS ON HAND, packed in cases for shipping
PULU IN BALES, from 25 to 100 lbs
Every description of
FURNITURE MADE TO ORDER.
Upholstery Done
in the most thorough manner.
SPRING BEDS
of the most improved kind always on hand.
oct24tf First street, corner of Salmon.

CITY BAKERY
AND
PROVISION STORE
[illegible] PITTOCK, THOMAS MYERS,
R. PITTOCK & CO.,
Corner of First and Morrison Sts.,
AND FRONT ST. OPP. LOWER STEAMSHIP LANDING
WHOLESALE AND RETAIL MANUFACTURERS OF
BREAD,
Butter, Water, Sugar, Boston and Soda
CRACKERS,
PILOT BREAD, PIES, CAKES, &c.,
and dealers in
STEAMBOAT AND SHIP STORES,
FAMILY GROCERIES,
FEED, FRUITS, VEGETABLES, &c., &c.
Bread and Stores delivered to any part of the City.
Orders from a distance carefully filled and promptly dispatched
The business hereafter will be conducted STRICTLY ON THE CASH PRINCIPLE. 1 tf

"Patronize Home Industry."
KEEP THE MONEY IN THE STATE!
THE UNDERSIGNED ARE CONTINUALLY MANUfacturing and have constantly on hand a superior article of
WHISKEY,
MANUFACTURED ENTIRELY FROM WHEAT, which they can warrant not to be surpassed by any article imported to the State.
If the People of Oregon MUST AND WILL HAVE WHISKEY let them buy
STARR'S PURE UNADULTERATED
WHITE WHISKEY.
A M & L M STARR
Corner of Stark and Front streets, Portland, Oregon
feb1 1tf

Delinquents, Take Warning!
NOTICE IS HEREBY GIVEN TO ALL PERSONS whose taxes are remaining delinquent on the City Assessment Roll for 1861 that I will be at my office in Stark's Building between the hours of one and three o'clock P M of each day, for the purpose of receiving and receipting for taxes so remaining due and unpaid until the 1st of March. After that date I shall put all persons to costs that remain delinquent.
H McCOY
City Collector
Portland, Oregon, March 7th, 1862 1w

GO TO BUCHTEL & CARDWELL
For a Picture
WHILE THE WEATHER IS FINE!

PORTLAND
Plumbing, Gas & Steam Fitting
ESTABLISHMENT,
Front street,
OPPOSITE MANSFIELD'S AUCTION HOUSE.
ON HAND AND CONSTANTLY RECEIVING FROM the East—
Cooking Ranges,
Hot Water Boilers,
COPPER, TIN AND PLANISHED
Bath Tubs,
Square and Angular Block Wharf Count r-Sunk
MARBLE-TOP WASH STANDS
COLD AND HOT AND COLD
Water-Showers,
SILVER PLATED BASIN COCKS,
Marble Wash-Basins,
FORCE AND LIFT PUMPS,
Hydraulic Rams,
Non-Freezing Hydrants,
Water Closets,
&c., &c., &c.
Persons wishing to introduce Cold or Hot and Cold Water into their premises, either [illegible] or annunciator, would do well to give me a call.
Portland, Jan 3, 1862 C. H. MYERS.

LADD, WEBSTER & CO.'S.
FAMILY
SEWING MACHINES
ARE UNEQUALLED IN ANY WAY
BEAUTY AND SIMPLICITY OF CONSTRUCTION
—AND—
Efficiency in Working.

A GOOD SEWING MACHINE
SHOULD BE WELL MADE, simple in its construction and easily kept in order; should make a [illegible] stitch, alike on both sides of the material, and should sew any and all materials that can be sewed.
It should be able to use cotton, thread, or silk, directly from the spool, and to sew from coarse to fine, and from thick to thin with rapidity, and without changing the tension. It should also be able to make the tension greater or less, on both the under and upper threads, and with uniformity; and should have a *straight* needle, never [illegible] being liable to break.
The needle should have perpendicular motion—this is absolutely necessary for heavy work.
It should be able to bind with a binder, hem with a hemmer, should stitch, roll, ruin and gather, and always ready to work.
It should be capable of using the same size thread on both sides of the work, and of using different colored thread or silk above and below, so as to [illegible] with any two colors of cloth required.
It should be able to make a lock stitch and to fasten off the seam, and to commence sewing tightly at the first stitch, and to run easily and make but little noise.
It should have a wheel feed, no others are in constant contact with the work.
It should not be liable to get out of order, neither should it require [illegible] or wrench to set the needle.
It should not be liable to oil the operator's dress.
It should not [illegible] on the under side or ravel.

The undersigned are General Agents for the [illegible] an examination of these unrivalled machines for Pacific States and Western Coast of Mexico.
COX, WILLCUTT & CO.,
Leather Dealers,
122 Battery street, San Francisco
HURGREN & SHINDLER
Corner of First and Salmon streets
Agents in Portland
ja9daw

FINE GOLD WATCHES AND JEWELRY
I AM NOW IN RECEIPT OF A FINE ASSORTMENT of
Gold and Silver Watches,
Jewelry,
Diamond Work,
Silver Ware,
Cutlery, &c.
Citizens of Oregon would SAVE MONEY by calling at
Old Pioneer Jewelry Store
and purchasing GOOD ARTICLES AT FAIR PRICES as
WE WARRANT ALL OUR GOODS
as represented and we keep only the best quality of Goods in our line and we will [illegible] to all purchasers that our customers can complain.
Remember! JOHN AGRELL,
At the Old Established Jewelry Store of
dec30w1 G COLLIER ROBBINS

Ship Chandlery for Sale.
PURCHASERS &c
TAR PITCH and SMALL ANCHORS,
Also LIME CEMENT, and CALCINED PLASTER,
Between Second and Third sts., on Taylor
Opposite M. E. Church, by
Jan 3, 1861 B F SMITH

Look Here!
ANATOMICAL ATLAS and Drapers Physiology at CHARLES BARRETT'S
Opposite Pioneer Hotel.
LANGUAGE OF FLOWERS Moore's Melodies, Tam Tidler, at CHARLES BARRETT'S
Opposite Pioneer Hotel.

FOR [illegible] PORTS!
THE OREGON STEAM NAVIGATION CO.'S STEAMERS
Will run on the COLUMBIA RIVER as follows
THE STEAMER
JULIA,
WOLF, Commander
WILL LEAVE PORTLAND every
Monday, Wednesday and Friday,
at 6 A M; connecting with the Steamer
IDAHO,
McNULTY, Commander,
At the CASCADES
For DALLES CITY,
Arriving same day.
NEW STEAMER
[illegible]NING,
WHITE, Commander
Will leave DESCHUTES for
WALULA,
EVERY TUESDAY,
Returning leaves Wallula every Thursday, at 6 A M

Passage from Portland to Dalles	$8 00
Portage at Cascades, extra	
Animals, from Portland to Dalles	5 00
Passage from Deschuttes to Wallula	15 00

NO EXTRA CHARGE FOR MEALS
J O AINSWORTH
Aug 25, 1861 1tf Pres't O S N Co.

To Builders in County and Town!
JOHN P. WALKER,
MANUFACTURER OF
Doors, Blinds & Sash of all kinds,
ON THE LEVEE,
Next block below Upper Steam Saw Mill.
HAVING IN OPERATION—EVERY REQUISITE—THE most complete set of Machinery in Oregon, and the best on the Pacific Coast, I am prepared to manufacture
DOORS—of the best styles and every variety, as cheap as they can be purchased elsewhere.
SASH—of every kind, as cheap as Eastern work.
BLINDS—I have the best machinery for this work on the Pacific Coast, and sell as cheap as any.
MOULDINGS—of 1000 patterns, got up to order on the shortest notice.
Builders furnished with Beveled Siding, Jointed and Tongue and Grooved Flooring. Also, Scantling, Cedar and Pine Lumber for sale.
As I am determined to COMPETE WITH EASTERN MANUFACTURERS, give me a call before purchasing elsewhere.
Agent for J. A. Fay & Co., Manufacturers of Wood Working Machinery, Worcester, Mass. JOHN P. WALKER.

EVERY MAN TO HIS TRADE!
HAVING MADE A PERMANENT ENGAGEMENT with a Practical
Pattern Maker,
One who has served a regular apprenticeship at the business, I will furnish all ordinary Patterns used at my Foundry,
Free of Charge or Cost.
I have the largest stock of Patterns, of all varieties, on this coast.
CASTINGS furnished on Shortest notice.
Also a large quantity of BABBETT'S METAL always on hand.
aug25dtf DAVID MONNASTES

To Merchants and Shippers.
PORTAGE AT OREGON CITY.
THE MERCHANTS AND SHIPPERS of the Willamette Valley are notified that
BARSTOW & FRAZER
are now prepared with plenty of teams and careful drivers to pass freight over the Portage between Oregon City and Canemah as fast as could be expected.
One of us will be at all times at each end of the route, to attend to the forwarding of the freight, so as to prevent any unnecessary delay.
Oregon City, Oregon, Jan 1, 1862
[Eugene City, Corvallis, Albany and Salem papers copy.]

Ambrotypes, &c.
D. H. HENDEE, Artist,
In the Rooms in the same Building with [illegible] Mitchell, Lazy, Dr. Glenn, and Prof. St. Clair,
Front Street, Portland,
WILL TAKE PICTURES ON PAPER, GILT CLOTH and Glass put up in Lockets, Rings, Pins and a large variety of Gilt Stock Cases at as much lower price than ever sold in Portland.
The best time for taking pictures of children is between 10 A M and 1 P M. oct1dtf

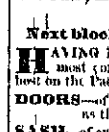

PAINTER & CO.,
PRACTICAL PRINTERS, AND DEALERS IN
Type, Presses, Printing Materials,
Ink, Paper, Cards, &c
510 Clay Street, above Sansome,
SAN FRANCISCO
J B PAINTER
J M LAINTER
T P PAINTER
Offices fitted out with dispatch. dawly

Removal.
JOHN R. FOSTER has removed his stock of HARDWARE to his
Old Stand on Front street,
Opposite the New Wharf Oregon of Steam Navigation Co.

BUCHTEL & CARDWELL
Have a FINE COLLECTION of
SPECIMENS of their ART
Go and see them, and
GET A PICTURE

LIVE AND LEARN, How to Write, St. Nohan's Ghost, At CHARLES BARRETT'S
Opposite Pioneer Hotel.

REMOVAL.
W. WEATHERFORD,

Wholesale and Retail
DRUGGIST,
Has Removed his
Extensive Stock
OF
DRUGS,
CHEMICALS,
PAINTS,
OILS,
TO HIS LARGE AND
Commodious Fire-proof Brick,
FRONT STREET,
Between Taylor and Yamhill streets,
Where he will continue
The DRUG TRADE
on a more extensive scale. Purchasing my stock for
Eastern Dealers and Manufacturers,
and having a
Resident Agent in New York,
I can offer
Superior Facilities
to the Trade.
Thankful for the liberal patronage for the past [illegible] I respectfully solicit a continuance of the same from those who entrust their Orders with me that
NOTHING SHALL BE WANTING
TO GIVE
General Satisfaction
IN
Prices and Quality of Goods.
W. WEATHERFORD.
Portland Dec. 10, 1861. dtf

Cure Cough, Cold, Hoarseness, Asthma, Bronchitis or Sore Throat, and give relief in Consumption, Bronchitis, Asthma and Catarrh. Clergymen and others will find them useful in clearing the voice before Public Speaking or Singing.
Few are aware of the importance of checking a Cough or "Common Cold" in its first stage, and which would in the beginning yield to a mild remedy, if neglected, soon fix itself on the Lungs, "Bronchial Troches" will relieve Hoarseness, Coughs, Colds, Bronchitis, Asthma, Catarrh, Consumption, and all Throat Diseases. Their extraordinary success is due to their simplicity, containing only the demulcient ingredients, gum Pulmonary and Brown Mixture.
BROWN'S "That trouble in my Throat, (for which the TROCHES "Troches" are a specific) having so far given way to a mere whisper."
N. P. WILLIS.
BROWN'S "I recommend their use to PUBLIC SPEAKERS."
TROCHES REV H W CHAPIN.
BROWN'S "I have proved extremely serviceable for HOARSENESS."
TROCHES Rev HENRY WARD BEECHER.
BROWN'S "Almost instant relief in distressing cases of Cough, Cold or
TROCHES breathing difficulty in Asthma."
Rev A C ECCLESTON.
BROWN'S "Contain no Opium or anything injurious."
TROCHES Dr. A A HAYES,
Chemist, Boston.
BROWN'S "A simple and pleasant combination for Coughs, &c."
TROCHES Dr. G J P BIGELOW, Boston.
BROWN'S Beneficial in Bronchitis."
TROCHES Dr. J. F. W. LANE.
BROWN'S "I have proved them excellent for Weakness of the
TROCHES Chest."
Rev. H. W. WARREN, Boston.
BROWN'S "Beneficial when compelled to speak much, arising from Cold."
TROCHES Rev S J P ANDERSON, St. Louis.
BROWN'S "I perceive an improvement in removing Hoarseness and Irritation of the Throat, so common with Speakers
TROCHES and Singers."
Prof. M STACY JOHNSON,
Lexington, Ky.
BROWN'S Teacher of Music Southern Female College.
TROCHES "Great benefit when taken before and after preaching, as they prevent Hoarseness. From their past effect, I think they will be of great
BROWN'S advantage to me."
TROCHES Rev R. ROWLEY, A M.,
President of Athens College, Tenn.
Sold by all Druggists
REDINGTON & CO., Wholesale Druggists, General Agents for the Pacific Coast, 409 and 411 Clay street, San Francisco. feb5dawlm6t

H. W. CORBETT & CO.'S
"STANDARD MILLS FLOUR,"
—THE—
Best Article to Market,
FOR SALE, IN LOTS TO SUIT, by
HENRY LAW.

Notice.
THE McMINNVILLE COLLEGE SCHOOL will be opened on Monday, Oct 7th, 1861, under the charge of Rev Geo. H. CHANDLER, assisted by C. H. MARCOUY.
Room can be had for students in the College building, if applied for soon.
Terms to correspond with the times.
By order of Executive Committee,
HENRY WARREN,
Sec of Board of Trus
McMinnville Sept 30, 1861.

BUCHTEL & CARDWELL
OVER THE
BEST ARRANGED GALLERY in OREGON

NEWSPAPERARCHIVE®
NEWSPAPERARCHIVE®

The Daily Oregonian.

OFFICIAL PAPER OF THE CITY.

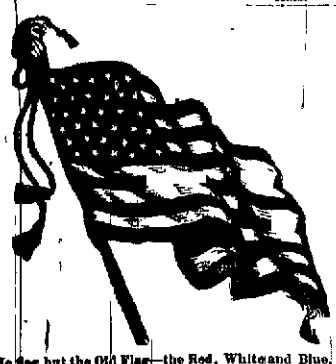

No flag but the Old Flag—the Red, White and Blue,
With the stars of a Union unbroken and true!
Arise and defend it! ye sons of the brave,
Whose blood bought the banner your valor must save

WEDNESDAY MORNING, MAR. 26, 1862.

Fighting for their Lives.

Surprise has been expressed at the energy exhibited by the rebel leaders. It is the energy of a housebreaker, when caught in the act; it is the energy of the bandit, whon escaping from justice; it is the energy of the wolf, when pursued by the hunter—followed over mountain and valley—through prairie and morass by the avenging hounds.

The traitors have forfeited their property and their lives. They have committed themselves to the results of this rebellion. They have shut the gates of mercy against themselves. There are but two roads they can travel: one leads to empire and the other to the gallows. They understand this matter perfectly. They know that unless they can fight their way to victory, the gallows is their end. Hon. Jer. Clemens, in a speech in the Alabama Convention, preliminary to casting his vote for the Ordinance of Secession, said:

"As matters now stand, my vote will not affect the decision of the question here in one way or the other. I am looking beyond this hall, and beyond this hour. *The act you are about to commit is, to my apprehension,* TREASON, and subjects you if unsuccessful, to all the pains and penalties pronounced against that highest political crime, or no-bleat political virtue, according to the motives which govern its commission. Whatever may be my opinion of the wisdom and justice of the course pursued by the majority, I do not choose that any man shall put himself in danger of a halter in defence of the rights and rights of my native State, without sharing that danger with him.

Do we wonder, therefore, that Davis & Co. are thoroughly in earnest? Do we wonder that they proclaim their intention to resist to the bitter end? Having everything to gain—for—fortune, life—by success—having everything to lose by defeat—why should they not throw all the energy of their souls into the contest!

"The Plan of the Enemy."

The Memphis *Appeal* of February 1st, gives what I understands to be the "Plan of the Campaign." It says that if one feature of this programme could be rendered successful, "it would prove the heaviest blow that could be inflicted on the Confederacy." This is "nothing more nor less than cutting off all communication between the Potomac and the Mississippi valley, by pushing forward two vast armies through East Tennessee and North Carolina, thus performing a piece of military strategy designated by Napoleon as 'piercing the center.' The armies of the East and West are now connected by two lines of railway—one the East Tennessee and Western Virginia, passing through the mountainous region of this State, and the other the Weldon and Wilmington, running along the Atlantic coast. Both of these roads are in a measure somewhat exposed to the assaults of the enemy, the former being about seventy and the latter near forty miles from the advance guard of the Federal forces on either extreme in Southern Kentucky and Pamlico Sound."

The *Appeal* says that the Burnside expedition and the Sherman force at Port Royal, favor a trial of this scheme. In the meantime, it says, it is likely that "strenuous efforts will be made to penetrate East Tennessee by the Cumberland Gap, so as to reach the great trunk railway at Knoxville or Greenville." The *Appeal* says that "very evil consequences will result from the defeat of the Confederate arms in that region." Great reliance, however, is placed in Gen. Albert Sidney Johnson to prevent this result, and that he will take prompt measures to prevent disaster to the Confederate arms in Tennessee.

All which have proved useless in the hour of trial. At the last dates the Memphis *Appeal* was speculating upon the question whether Memphis should be burnt, or suffered to fall into the hands of the Federals. We would say, if Union men would not be injured, burn the place by all means. The Stars and Stripes which were buried there, would rise over its ashes.

Young Adair, who left his company for the term of thirty days on furlough, turns up at Victoria, bound for Cariboo when the season opens. His absence looks very much like desertion—a capital crime in time of war. We notice that his nomination to a higher office in his company, has been rejected in the Senate. Wonder if Stark voted for him!

It is said that the money stolen from the mints and custom-houses of the South, was used to subsidize European as well as American presses in the North.

Speculations of the Enemy—Importance to them of Columbus.

The New Orleans *Delta* of January 30th contains an interest article, setting forth the importance of Columbus to the rebel States on the Mississippi. Says that paper, should Columbus fall, what is to prevent the enemy from sweeping down the river with the immense fleet of gun-boats and floating batteries which he has been so long preparing at St. Louis and Cairo, and with a hundred thousand men under Halleck to attack us on one side, while an expedition striking up from the sea would attack us on the other?" The *Delta* goes on to say—"Our dependence at present for the safety of the city from the approach of a formidable expedition down the river, is upon Columbus. That is the northern key to the Mississippi delta. [We have got that key.] That in possession of the enemy, the floodgates of invasion will be opened. Our situation would not be hopeless, for the soul of Southern men, fighting a war of independence, must not dream of despair, but we would be confronted with terrible dangers and the whole country exposed to fearful evils. On one condition only can we realize a full assurance that such dangers will not occur, and that such evils will never impend. That condition is the impregnability of General Polk's position at Columbus. But it may be asked, is not that position already strong? Strong it undoubtedly has been, as the enemy's gunboats that encountered its batteries found out, and as his army at Belmont bitterly discovered. Strong it still is, in point of its defensive works, in the resolution of its defenders, and the vigilance, prudence, ability and energy of its commanding General. But in war, strength is relative. The force under General Polk's command, it is to be feared, is not as large as it should be in view of the augmentation of the enemy's force threatening his position.—His force has been stationary while the enemy's was being increased. He is scarcely in a situation to extend his wings, to guard his flanks, and prevent his position from being turned by a column of the enemy rushing past his right."

The *Delta* closes—"The enemy is making a last effort, and we should be ready to meet it effectually everywhere, but above all to meet it effectually at Columbus. We have only to stand our ground for sixty days and the enemy will sink in exhaustion and despair. But he will drink new hope and life for an indefinite prolongation of the war if we fail to stand our ground at Columbus."

The rebels have stood the hazard of the die at Columbus—and lost!

We have achieved great victories. But more must be done before the traitors will strike their colors. Bloody battles will yet be fought. So long as the leading rebels can keep armies in the field, they will be forced to fight—unless we can reach the ear of the masses. When that is done, the rebellion will succumb and peace will follow. A conspiracy which has been hatching for thirty years will not collapse like a soap bubble.

But the end will come. The rebellion will be wiped out. The guilty will meet the doom they have meted out for themselves. They will furnish an awful example for traitors hereafter.

SENSIBLE TRUTHS.—Forney's *Press* says—"It does not come with good grace from the known enemies of that war, and the known advocates of the Southern rebellion, to constitute themselves accusers and judges of the shortcomings of others. *They should recollect that the entire responsibility of the blood shed in this war is theirs.* They know that but for James Buchanan there would have been no war, and consequently no expenditure of the public money, for the purpose of maintaining the integrity of the Government; no great debt, and no complication with foreign Powers. When that wicked and wretched man betrayed the party that elected him, deserted the principles upon which he came into power, and struck down every independent spirit that protested against his crimes, the men now so clamorous against Mr. Lincoln's Administration sustained Buchanan, encouraged him in his tyrannies, and took the guilty wages he was so ready to pay to all his satellites."

THE BATTLE OF MANASSAS—CONFESSIONS OF BEAUREGARD.—In his official account of the battle, Beauregard says, that in its progress "his heart failed him, and he came reluctantly to the conclusion, that, after all his efforts he would be compelled to yield to the enemy the hard-fought and bloody field. He gave orders for all the reserves to be collected with despatch, and hold themselves in readiness to support a retrograde movement." At that moment troops were seen advancing. They were supposed to be Patterson's; but they proved to be his friends. Had Patterson done his duty, the battle would have remained lost to Beauregard, according to his own statement.

WELL SAID.—The Vancouver *Telegraph* says—"We condemn unqualifiedly the false doctrines contained in the *Advertiser* and kindred journals. We want the Union preserved for ever and ever and at all hazards. It cannot be otherwise. "Unity and amity are written all over the mountain barriers, the chains of lakes, the rivers, the oceans, and the gulfs, that fill and surround our great land." We desire peace; if we can have it honorably, but while traitorous arms are uplifted to dissolve our Union, let us defend it with our heart's best blood".

The Rebels at Manassas and Centreville, did not stay to be whipped.

Letter from the Dalles.

The river open to Lewiston—First trip of the Col. Wright—Affairs at Salmon River, &c.—Miners coming and after "grub"—The "rush"—Ground broken on the Dalles and Des Chutes Railroad.

DALLES, March 24, 1862.

The ice has broken out of the river above this place somewhat sooner than was expected, and it is now open up to Lewiston. The *Col. Wright* worked her way up as far as the mouth of Snake river, yesterday, and returned to-day. She will start from Des Chutes again next Wednesday, and from that time make regular trips to Wallula; but I understand the water is too low for boats to run to Lewiston yet.

From Salmon river the news is important to those who are rushing there without the least idea of what kind of country they are going to. The state of things indicated in my last are now transpiring. Provisions are almost exhausted, and some are coming out to Lewiston after them, or to whatever other place the necessaries of life can be had. From Mr. Sweeny, who left Florence about the last of February, I learn the following facts: The snow was nine or ten feet deep, and more coming down. Mining operations were of course entirely suspended. The weather had been extremely cold, which everybody knows. The last article of grub that was for sale—about a ton of flour—was all taken at $1 50 per pound. Coffee was $2 per pound. Mr. Sweeny corroborates the statement before made, that there are about 2,500 men there and he met 200 or more the other side of Walla Walla. Many of them going in without a dollar or a dinner. The trail over the mountains is almost impassable for a man. A man had 500 pounds of beef at Spanish House, and he hired it packed over to Florence, by Indian going in, at fifty cents a pound. It sold for a dollar. From the foot of the mountain coming this way the snow gradually grows thinner, and there is none at Lewiston. From Lewiston to Walla Walla the trail is so that pack trains can get through. Two or three trains did go from Walla Walla, and flour fell from $40 to $35 per barrel.

The crowd still continues to rush on, in the face of certain want, and the fact that they can accomplish nothing for two months to come. Mr. Sweeny says he met two old California friends to-day, and laid the facts before them, and advised them to come back and stay at the Dalles or any other place for six weeks.

In this connection your correspondent will venture a little advice to readers of the *Oregonian* who may be on the way to Salmon.

Five, six or seven weeks from now is acknowledged by all who know anything about it, time enough to start from here. Now, on this (South) side of the river, the hills are mostly covered with snow yet, and there is but little grass; but on the north side of the river, within from two to five miles of this place, on the southern slopes, the grass is good, and there is a fine chance to recruit animals, and owing to the hard winter, late spring, and scarcity of feed, there are not more than one in ten but what need it. It is needless to say that besides not losing any time men will have strong animals to start upon the long, hard journey.

But I would say to those who will go now, by all means cross the river here, and go up on the north bank of the Columbia as far as the mouth of Snake river, for, on that side there will be no streams to cross, and there will be good grass and a dry trail; but on this side the snow is not yet gone, there is almost no grass, the trail muddy, the streams high, and the bridges and ferries gone.

The work of grading the Des Chutes and Dalles railroad was begun this morning, and it is to be prosecuted with vigor. Mr. Carter, the engineer, is on the ground, performing his share of the work. What with the crowd of travelers, and the arrival of freight and the beginning of railroad operations, our town presents, once more, the appearance of doing something.

S.

THE SNAKE INDIANS.—We understand that arrangements are about to be perfected for congregating the Chiefs of the Snake Indians with the intention of concluding some sort of a treaty by which that tribe will obligate themselves not to murder our citizens while on their way to the mines. We also understand that it is the intention of the authorities to ferret out and bring to justice, if possible, the parties who lately murdered some of our best and most inoffending citizens in the John Day river country. These murders call to mind that in the summer of 1860, a most wanton and unjustifiable attack was made by the same Indians upon an emigrant train, while encamped in the Snake country. Most of our readers will remember those horrible butcheries which were perpetrated by these Indians—men, women and children, were murdered in cold blood, and those who were fortunate enough to escape had to subsist upon the flesh of their comrades, until relief reached them. For this and other barbarities, these savage fiends have never been punished. In the name of humanity and justice we call the attention of the proper authorities to all these facts, and hope that nothing will be left undone to give these red devils the punishment they so justly deserve, and so severely as to prevent a repetition of all similar crimes.

European Intelligence.

Dates to Sunday, 2d March.

NEW YORK, March 14.

The *Africa* arrived from Liverpool on 2d March.

Consols 93⅜(@93⅝. Rentes 69.15.

PARIS, March 2.—A discussion took place in the French Chamber, which excited the greatest interest. Prince Napoleon demanded that the French troops should evacuate Rome, and also asked the suppression of the temporal power of the Pope. Laguerronierre, known to be the confidant of the Emperor, spoke in favor of the Pope's temporal power. The Ministry declined. They would explain the policy of the Government on some future occasion.

MADRID, March 1.—The *Sumter* remains at Gibraltar. Federal vessels are still watching her.

VIENNA, March 1.—The journey of the Archduke Maximillian to Paris and London has been postponed. Negotiations for making him a candidate for the throne of Mexico have encountered difficulties.

The *Sumter* remained at Gibraltar, and the *Tuscarora* was in Spanish waters, off Algiers.

Parliamentary proceedings were enlivened by a challenge from the O'Donoghue to Sir Robert Peel, for an expression in a letter which the former considered offensive. The affair being brought to the notice of the House, the O'Donoghue apologized.

A motion was to be made in Parliament to define the state of the national maritime law concerning belligerents, yet undefined and unsatisfactory.

It is reported that large insurance was being effected in London, on account of goods per steamer *Hornet*, to the Confederate States.

In France, Prince Napoleon's speech to the Corps Legislatif attracted considerable attention, and some members who gave utterance to strong anti-English sentiments, were rebuked by the Ministers.

Palmerston stated in the House, that negotiations relative to the San Juan affair had been suspended in consequence of the civil war in America, but joint provisional occupation of the Island had been arranged by both governments.

Lodyard said the papers relative to the blockade will be laid on the table on the 24th or 25th, and would contain a statement of the number of vessels which had broken the blockade. He hoped the information would satisfy O'Donoghue.

McGuire called attention to the distress at present existing in Ireland. Peel replied, denying the existence of grievances.

The Vancouver *Telegraph* has information that three-fourths of the stock in Klickatat Valley were lost the past winter; that in Simcoe Valley, through the active exertions of Mr. Bancroft, the Indian Agent, not more than one-fifth of the cattle and sheep have been lost, and no horses.

NEW TO-DAY.

THE OREGONIANS!

Will give another

CONCERT

—OF—

Popular and Sentimental Songs,

consisting of Quartetts, Duetts, &c.,

Accompanied by a Melodeon,

—AT—

Wednesday Evening, March 26th

To commence at 7 o'clock.

ADMITTANCE.....50 CENTS.

Charter Election.

NOTICE is hereby given that a general election for City Officers will be held on Monday, the 7th day of April, 1862, at which time the following officers are to be elected, to wit: One Mayor, one Recorder, one Treasurer, one Marshal, one Assessor, and three Councilmen for each Ward.

The Polls will be open from 9 o'clock A. M. until 6 o'clock P. M., at the following places:

FIRST WARD—At the House of Multnomah Engine Company No. 2. A. L. Davis, Wm Burch and Josiah Failing—Inspectors.

SECOND WARD—At Hook and Ladder Company's House. H. W. Corbett, J. M. Strowbridge and E. G. Randall—Inspectors.

THIRD WARD—At the Court House. A. C. R. Shaw, Isreal Gradon and M. Patton—Inspectors.

H. BOYD,
Clerk of the Common Council
of the City of Portland.

Portland, March 25th, 1862. mar26

THE EMPIRE RESTAURANT

AND HOTEL,

Dalles City, Oregon.

THE SUBSCRIBER HAVING LATELY OPENED the above establishment, desires to inform his friends, and especially those bound to Salmon river, or any other portion of the mining region, that he is now prepared to supply them with every delicacy which the markets afford.

He hopes by strict attention to cleanliness and the wishes of his patrons, to secure a continuance of their favors.

Meals served at all hours.

THOMAS SMITH, Proprietor.

Cherry and Plum Trees.

A FINE LOT OF CHERRY AND PLUM TREES, for sale by G. W. WALLING,
At KNAPP, BURRELL & CO'S.

Oats for Sale.

600 SACKS OATS, just received per steamer Oregon, for sale by SILVER & FAIN,
mar26-1m Corner Taylor and Front streets.

Independent Candidate for Marshal,

JAS. H. LAPPEUS.

RAYMOND'S

$20 Sewing Machine.

UNPARALLELED SUCCESS HAS ATTENDED THE introduction of this Machine. It is pre-eminent for its simplicity, durability, ease with which it is operated, and the low price asked for it. It forms a flat, even elastic seam, and it is warranted to do as good work on all kinds of family sewing as the high priced machines.

STEWART & SHEAR,
mar15dawtm No. 60 Second street, San Francisco.

FURS! FURS! FURS!

WE HAVE ORDERS TO PURCHASE FOR European account, at the highest rate, all species of

FURS AND SKINS!

Trappers and dealers sending us skins from the country may depend upon full rates, and immediate remittances.

H. SHARP & CO.,
mh13d6w7w No. 213 California street, San Francisco.

WILLAMETTE THEATRE

Re-engagement of

The Eminent American Actress,

MRS. W. C. FORBES,

AND THE DISTINGUISHED YOUNG TRAGEDIAN,

MR. L. F. BEATTY,

Supported by the entire STAR COMPANY.

Wednesday Evening, March 26th,

Will be presented the Thrilling Tragedy, in five acts, of

THE ITALIAN WIFE'S REVENGE.

BIANCA, The Italian Wife.....Mrs W. C. FORBES
GIRALDI,.....Mr. L. F. BEATTY
Characters by the entire Company.

FANCY DANCE.....Miss JOEY LA ROSE
FAVORITE BALLAD.....Miss VIR. LAWTON

The evening's performance will conclude with the favorable Farce of

The Dumb Belle.

Eliza, with songs.....Miss Joey La Rose
Smirk.....Mr. B. B. WARD

Performance will commence at 7½ o'clock.
DRESS CIRCLE,.....$1 PIT.....50 cts.

CALIFORNIA

Mutual Marine Insurance Co.

OFFICE—S. E Cor Battery and Commercial sts. (up stairs,)
SAN FRANCISCO, CAL.,

TAKES RISKS OF MARINE INSURANCE to and from all parts of the world. Also, risks on inland transportation. Rates of premium as low as is consistent with safety.

JOHN McCRAKEN, AGENT,

PORTLAND, OREGON.

Office in Brick Building, near the Steamboat Landing,

Is prepared to take risks on Merchandise and Treasure between this port and San Francisco, Victoria and ports on Puget Sound.

N. B.—The Capital of this Company is $200,000, and the liability holders are further guaranteed by the responsibility of all the stockholders, as provided by the Constitution of California.

SAM'L. MERRITT, President.
A. J. POPE, Vice-Pt.
W. C. TALBOT,
LEVI STEVENS,
G. T HOPKINS, Sec'y.

mar26

Notice.

MY WIFE CAROLINE has left my bed and board without any just cause whatever. I warn all persons not to harbor or trust her, as I will pay no debts of her contracting. JOSEPH CUNEIN.

Saint Helens, March 24th, 1862.

To L. M. Starr, Sheriff of Multnomah County, Oregon, and all others whom it may concern:

NOTICE is hereby given that we the undersigned the rightful owners of a certain piece of property advertised by the Sheriff to be sold at sheriff's sale on the 26th day of March, 1862, to satisfy an execution in favor of H. Lownsdale and others said property being more particularly described as Lot No. three (3) in block No. sixty-six (66) in the City of Portland, Oregon. That we purchased the same about twelve years ago, and have a deed for the same which is on record in the Recorder's Office, and that we have held continued possession thereof, and have paid the taxes assessed thereon.

We therefore protest against the said sale being made, and warn all persons from purchasing the same.

D. R. WATT,
E. R. WATT.

Portland, Oregon, March 22d, 1862.

AUCTION AND COMMISSION

OSCAR KILBOURN,

HAVING TAKEN THE LARGE AND COMMODIOUS Building,

Corner of Front and Washington sts.,

for the purpose of conducting an

Auction & Commission Business

in all its Branches,

Solicits Consignments

of all kinds of Property,

Real Estate, Stock, FURNITURE

And Merchandise of all kinds.

Particular attention paid to OUT-DOOR SALES in city and country.

OSCAR KILBOURN.

RICHARDS & McCRAKEN,

FORWARDING AND COMMISSION MERCHANTS,

AND DEALERS IN

Flour, Pork, Bacon, Lard, Fish,

SALT, LIME, CEMENT AND PLASTER,

Attend to the sale of Oregon Produce in the San Francisco, Victoria and Portland markets, also, give personal attention to the purchase of Merchandise of every description in the New York, San Francisco, Victoria and Portland markets, and to forwarding goods in, from, or to any of the above places.

JAMES R RICHARDS, 111 Clay street, San Francisco.
JOHN McCRAKEN, Steamship Landing, Front st., Portland.

Portland, March 5, 1862.

WILLIAM YOUNG,

DEALER IN

Marble Monuments,

TOMBSTONES,

TABLE AND COUNTER TOPS, HEARTH STONES,

MARBLE MANTELS,

Stone for Building Purposes, &c., &c.

☞ ALL OTHER STONE CUTTING DONE TO ORDER. ☜

Shop on Front street, One Block below Wells, Fargo & Co's Express Office.

mar22

MINER'S RETURN

SALOON.

Corner of Salmon and Front sts.,

LEWIS MANNING, Proprietor.

THIS SALOON IS NOW OPEN. Every thing in and in the best order, and THE BAR is furnished with Liquors selected by myself, and my patrons will be treated to by me in person.

Portland, March 19, 1862.tf LEWIS MANNING.

ORO FINO SALOON!

New Brick Building,

STARK STREET, BETWEEN FRONT AND FIRST sts.

LAPPEUS & ROBERTS, Proprietors.

THE above Saloon is newly and splendidly fitted up, the bar is supplied with the best qualities of liquors to be found on the Pacific Coast.

Wanted!

A FIRST-RATE HEAD SAWYER to run the Walla Walla. A competent man can have steady employment. Apply to

March 22 441tf RICHARDS & McCRAKEN.

FRESH OREGON PEACHES, in ½-gall Tins. For sale by HENRY SAW.

STANDARD and other CHOICE BRANDS OF SOAP, in lots to suit, For sale by HENRY SAW.

mar8 1

NEWSPAPERARCHIVE®

EATRE

of

ddress,

RBES.

TRAGEDIAN

ATTY,

MPANY

rch 26th,

in five acts of

EVENGE.

W. C. FORBES

L. F. BEATTY

pany

EY | LA FOREST

R | LAWRENCE

ith the Laughs

elle.

Joey La Forest

B S Mortimer.

50 cts

IA

ance Co.,

ercial streets,

ANCE TO AND

risks on Inland

as is consistent

ENT,

Steamship

and Treasurer be-

ia and ports on

00,000 and Pol-

personal repu-

in the Consulta-

TT, President,

ce President,

TT, } Surveyors.

KINS, Sec'y

beef and board

therefore warn

ns I will pay no

SNINGHAM.

2w*

f Multno-

, and all

oncern.

unsettled. I are

of property at

ff sale on the

ution against D.

d & known and

seventy-two (72)

r years, and the

a deed that to

, and from that

f, and paid the

e being with

eattle

BAKER,

HASTINGS.

mar26

ISSION.

RN,

COMMODIOUS

ng h... sta...

Business

rooms

Stock,

ot,

ll Kinds

SALES in the

KILBOURN.

AIKEN,

MISSION

-L.-L.,

rd, Fruit,

ASTER,

e San Francisco,

particular atten-

ery description, in

Portland mar-

or to any of the

STREET

ship Landing,

ont st., Port'd.

IG,

nents,

RTH STORE,

s,

s, &c., &c.

ORTER

ells, Fargo & Co's

TURN

nt streets,

stor.

y thing is now,

s furnished with

n will be attend-

S MANNING.

OON!

ES

ND FIRST STS.,

oprietors.

y fitted up, and

ties of Liquors to

mand

run the Market

have steady em-

EMcCRAKEN,

all Time,

HENRY LAW.

NDS OF FLOUR,

HENRY LAW.

The Daily Oregonian.

CITY.

THE OREGONIAN has a larger CIRCULATION LIST than any other Daily published in this City.

THE OREGONIAN may be had at the Franklin House, and at the Post Office

CIRCUIT COURT—FOURTEENTH DAY—B[ell] was arraigned on an indictment [charg]ing him for setting up a gambling [game] called "dice," on First street He plead[ed not] guilty, and was admitted to bail in the [sum] of $1,000. His trial was set for this [morn]ing

Reed vs. Stump—suit for trespass [in] plowing land in cutting saw logs there[from] trial—verdict in favor of plaintiff [for] $5 damages and costs of suit

[Other] business transacted yesterday

[Fire]s.—Several stampedes occurred [yes]terday on Front street. Owners of horses [are] requested to be careful to properly make their an[chors]

[To A]rms, ye Patriots!—In another [col]umn will be found a notice calling for an [elec]tion of city officers to be held on the 7th of [April] It is hoped that all good men [will] unite the people for the next year, [and] not use themselves as candidates

[Stock]holders Meeting.—There will be a [meet]ing of the stock-holders in the telegraph [office] at just six o'clock this evening, at [the] room.

[The] receipt of Willamette valley pa[pers] by last night's mail None of them [contain] news of any importance

[The] Upper Columbia.—The *Carrie* [Ladd] left last night about eight o'clock [for] the Dalles, where she connected with [boats] from the Dalles Navigation is [open]. See letter in another [column] containing late news The *Carrie* [Ladd] left at two o'clock this morning with [passe]ngers and horses

[We] sampled a box of good eating [at] the house of Knapp, Burrell & [Co's], the other day They were [a] few more of the same sort are [always] there. Thanks, gentlemen.

[Mac]ready.—"The Italian Wife's Revenge" [last] night. It is a brilliant tragedy [and] That of Bianca is a favorite [with] Mrs. Forbes, while Mr. Beatty is [fine] as Giraldi.

[He] is an actor of no ordinary merit [His] action is chaste and elegant, and [he] is supported with graceful gestures [and] when he is almost unrivaled [Mrs.] Forbes sings again to-night Those [in] the back part of the building, in [com]plain of not being able to un[der]stand words of her songs distinctly—[we] think that it is the manner in which [she] sings that is the fault is in the build[ing] not having room to sing in.

[Grand] Concert.—The concert of the [choir] in the Methodist Church, on [Tuesday] evening, was well attended, and the [music] was of the highest order. Several [pieces] had to be sung twice. The audience [were] highly pleased with the whole performance. [Many] immediately requested the per[formers] to give another entertainment, which [they] will do to-night at the same place Of [course] it is the sweetest and best. You [should] go early if you wish a comforta[ble] seat.

[The] following delegates were elected from [the] several precincts.

[First] Ward—John Powell and Wm Hall [Second] Ward—J. S. Newell and C Ritchie [Third] Ward—Gilmore Kelly, Martin [Valley]—Arthur Kelly.

[Circuit] Court.—Hon. J. E. Wyche will hold a [term] on the 3d Monday in October at Walla [Walla] the 4th Monday in March and [Monday] in November in Vancouver

[Mines] to the Mines.—Miners who now pur[pose] going to Salmon River, Rhodes Creek and the other [mines] should not start out unprepared to travel [and] get well stocked out country for it is known by [those] coming from above the Cascades that the coun[try] is entirely destitute of all kinds of provisions by its sup[plies] being cut off by the long stoppage of navigation [We] would caution all who wish to go through com[fortably] to provide themselves with their pockets full of [rocks] to call on us BROTHERS, opposite the Upper [Landing] and supply themselves with Flour Bacon, Boots [and] Shoes, Clothing, Rubber and Nailed Boots [and] articles necessary for mining purposes before [leaving] for the Land of Promise.

[Now], Try It!—If you wish to find a medi[cine] that will relieve and cure the Snuffles Wheezing [Cough] in your children which are so apt to bring [on] croup, try Dr HALL'S BALSAM a safe and [sure] remedy for those complaints It is also [pleasant] to take.

REMINGTON & CO
Sole Agents for Pacific Coast,
409 and 411 Clay street
San Francisc

Wanted to Borrow.

$1000 OR $2000, FOR THE TERM OF ONE or two years, at 1½ per cent interest The best real estate security will be given Application apply at this Office

$[illegible] 2. CHOICE ISTHMUS BUTTER; choice CALIFORNIA CHEESE [and] OREGON and CALIFORNIA CLEAR SIDE [PORK] on hand and for sale by

RICHARDS & McCRAKEN
Steamship Landing

[SUGAR] SAVOUR, CHILE and WHITE BEANS [for] sale by

HENRY LAW

From the Oregon Farmer

E PLURIBUS UNUM.

The Union! hear ye not the cry?
The Union! glory, victory,—
Ye friends of human liberty
Come about for Freedom's faltering cause

As thus ye stand mid traitors, foes
Then strike, and faster fall your blows
As thickening phalanx round you closes,
For Union and your country's laws

Though muttering thunders rend the sky
Strike! strike, and yield not till you die,
'Tis better death than slavery,
Disunion, never! rush ye on!

Slay him who falters, spare him not,
But leave his carcass there to rot
And mark dark treason's dread'd spot—
A warning to our skulking foes

Who sunk our Nation—sought to spend
Our country's wealth that he might lend
His lordly form to foe or friend
Ill smiles ineffably serene

Who brings dishonor to our land—
Who fawns on foes who ought to stand—
Who licks the dust for high command?
Old Davis, traitor, renegade!

Who cries disunion civil war—
Who seeks our people's peace to mar—
Who tramples on our rights that are
A sacred legacy from heaven!

Old Davis, hireling slave the foe
To all that's good and great below
May torture rack that heart with woe
And God our Nation's cause defend

Why sit ye idle? would ye flee
From heaven, from duty to the free
And sink our country 'neath the sea
Of wild oppression and of blood?

Then come ye freemen one and all,
And do your duty at the call—
Nor see your Nation's glory fall,
But hurl disunion from our land

TAMOSHANTER

OAK HILL, March 16th, 1862.

Friends in Prosperity.

One of the hardest trials of those who fall from affluence and honor to poverty and obscurity, is the discovery that the attachment of so many in whom they confided, was a pretense, a mask, to gain their own ends, or was a miserable shallowness Sometimes, doubtless, it is with regret that these frivolous followers of the world desert those on whom they have fawned; but they soon forget them Flies leave the kitchen when the dishes are empty The parasites that cluster about the favorite of fortune, to gather his gifts and climb by his aid, linger with the sunshine, but scatter at the approach of a storm, as the leaves cling to a tree in summer weather, but drop off at a breath of winter, and leave it naked to the stinging blast Like ravens settled down for a banquet, and suddenly scared by a noise, how quickly at the first sound of calamity these superficial earthlings are mere specks on the horizon!

But a true friend sits in the center, and is for all times Our need only reveals him more fully and binds him more closely to us! Prosperity and adversity are both revealers, the difference being that in the former our friends know us, in the latter we know them But notwithstanding the insincerity and greediness prevalent among men, there is a vast deal more of esteem and fellow yearning than is ever outwardly shown There are more examples of unadulterated affection, more deeds of silent love and magnanimity than is usually supposed Our misfortunes bring to our sides real friends, before unknown Benovolent impulses, where we could not expect them, in modest privacy, enact many scenes of beautiful wonder amidst plaudits of angels

Artemas Ward's Courting Exprience—'Twas a calm still night in Joon, when all natur was husht & nary Zeffer disturbed the serene silence. I set with the object of mi hart's affeckshuns on the fence of her daddy's pastur I had experiunced a hankerin arter her fer sum time, but darsunt proclame mi pashun. Well, we set thar on the fence a swingin our feet 2 & frow & blushing as red as the Baldingsville skule house when it was just painted, and looked very simpul I make no dowt Mi left arm was okupide in balancin myself on the fence, while mi rite arm was wound affekshumtly round Suzanner's waste.

Sez I, "Suzanner, I thinks very much of you"

Sez she, "How u do run on?"

Sez I, "I wish thar was wunders to my sole soze yu cood see sum of mi feelins," and I side deeply

I pawsed here, but she made no reply to it, I continued in the following strane

"Ah, cood yer kno the sleepless nites I parse on yer account, how vittles has ceast to be attractive tu me & how mi limbs is shrunk up, yu wooden dowt me not by no means Gaze upon this wasting form and these sonken ize," I cride, jumping up, I shood have continued sum time longer, probly, but unfortunitly I lost mi balunce & fell over into two the pastur ker smash, taring mi close and severely damaging myself generally Suzanner sprung tu mi assistance and dragged me 4th in dubble quick time Then drawin up to her full ute sed,

"I won't listin to your noncents any longer. Just yu sa rite out what yu ar drivin at If yu mean gittin hitched, I me in"

Flowers.—How the universal heart of man blesses flowers! They are wreathed around the cradle, the marriage altar, and the tomb! The Persian in the far East delights in their perfume, and writes his love in nosegays, while the Indian child of the far West clasps his hands with glee, as he gathers the abundant blossoms—the illuminated Scripture of the prairies The Cupid of the ancient Hindoos tipped his arrows with flowers, and orange buds are the bridal crown with us, a nation of yesterday Flowers garlanded the Grecian altar, and they hang in votive wreaths before the Christian shrine

All these are appropriate uses Flowers should deck the brow of the youthful bride, for they are in themselves a lovely type of marriage They should twine around the tomb, for their perpetually renewed beauty is a symbol of the resurrection They should festoon the altar, for their beauty ascends in perpetual worship before the Most High

Agency Notice.—Mr L P FISHER is our only authorized Agent in San Francisco to receive advertisements, and transact business for the DAILY and WEEKLY OREGONIAN Office—No 171½ Washington street, nearly opposite Maguire's Opera House

Coughs.—The sudden changes of our climate are sources of PULMONARY BRONCHIAL, and ASTHMATIC AFFECTIONS Experience having proved that simple remedies often act speedily and certainly when taken in the early stages of the disease recourse should at once be had to "*Brown's Bronchial Troches*," or Lozenges, for this Cold Cough, or Irritation of the Throat be ever so slight as by this precaution a more serious attack may be effectually warded off PUBLIC SPEAKERS and SINGERS will find them effectual for clearing and strengthening the voice See advertisement

The Medical and Surgical Institute of DR L J CZAPKAY is already secured in a position which places it, as well as its proprietor, far above the assaults of envy and professional malice In the schools of France, the highest prizes are often awarded to practitioners in this department of medical science, and they occupy with others, an equally lofty position In the professional annals Record is an illustrious example a shining light among the philosophical stars of his age in Europe and Dr Czapkay has fully equalled him in this country, as a proof of which the Philadelphia College of Medicine complimented him with a Diploma, and the honorary medical degree Selecting this as his field of operation although qualified as a graduate of the University of Pesth and late Chief Surgeon of the Hungarian Revolutionary army for more extended labors Dr L J Czapkay has long his earnest attention to the cure of chronic and private diseases, in which he has become so great an expert that he is now regarded as the LEADER in this branch of his profession throughout the United States, and his portrait and biography are published as matter of interest to their readers in the most exclusive journals. The Doctor's offices are at his Medical and Surgical Institute, on Sacramento street corner of Leidesdorff nearly opposite the buildings of the Pacific Mail Steamship Company San Francisco We ask particular attention of our readers to the sworn certificate of remarkable cures in another column of this paper Persons not wishing to lose time in corresponding please inclose $10 in their letters, and they will get immediate attention to their cases Address, L J CZAPKAY, M D, San Francisco Cal junse26dawly

HODGE & CALEF,

WHOLESALE AND RETAIL DEALERS IN

DRUGS AND MEDICINES,

PAINTS, OILS,

WINDOW-GLASS,

WHITE LEAD, VARNISHES,

Brushes, Painters' Materials, &c.

ALSO

CAMPHENE, KEROSENE, COAL OIL

—AND—

Coal Oil Lamps.

WE HAVE NOW IN STORE LARGE INVOICES OF Goods in our line lately received from New York to which we would direct the attention of buyers throughout the State

Our extra facilities for purchasing enable us to supply the

Best of Goods at VERY LOW RATES.

HODGE & CALEF,
Wholesale Druggists,
Oct 15, 1861 Front street, Portland, Oregon

BOOTS AND SHOES.

A FINE LINE OF NAILED, KIP, CALF AND GRAIN Leather Boots, for sale cheap by

J. HAAS & CO.,
Sign of the **Big Boot,**
Front street near Alder

LONG AND SHORT, SINGLE AND DOUBLE SOLE

India Rubber Boots,

the best in the market, for sale by

J HAAS & CO,
Sign of the Big Boot,
Front street, near Alder

Ladies' Gaiters, Shoes, Balmorals, Shanghaes, etc.

A NEW SUPPLY of the latest styles just received and for sale low by

J HAAS & CO
Sign of the Big Boot
Front street, near Alder

CHILDREN'S, MISSES AND BOY'S SHOES GAITERS, Boots, etc a large assortment of every kind and quality at reasonable rates, for sale by

J HAAS & CO
Sign of the Big Boot
Front street, near Alder

LADIES MISSES AND MEN'S SLIPPERS AND BUSKINS with or without heels, the nicest styles in the market for sale by

J HAAS & CO,
Sign of the Big Boot,
Front street, near Alder

A LARGE STOCK OF FRENCH CALF SKINS, SOLE LEATHER SHOEMAKERS TOOLS and FINDINGS, always on hand and for sale cheap by

J HAAS & CO
Sign of the Big Boot
Front street near Alder

fb28

NOTICE TO MINERS.

Just Received, ex Sierra Nevada,

JULES ROBIN BRANDY, United Vineyard Proprietors
CAZARAC BRANDY
CASSY BONNET
MILLER'S OLD BOURBON WHISKY
HOLTS WHISKY,
EUREKA WHISKY;
SCOTCH WHISKY
LONDON DOCK PORT;
DALY'S OLD Q BRANDY;
DALY'S VALLEY WHISKY
LONDON PORTER;
SLOE AND WORMWOOD BITTERS
TENANIO ALE NO 3
HOSTETTER'S BITTERS
OREGON CIDER
For sale, Wholesale and Retail by

T. E. BYRNES,
At the "Identical."

One Door West of Oregon Steam Navigation Co's Office
Portland, March 12th 1862

Eyes Right!

COOKE'S CAVALRY TACTICS, Ordnance Manual, McClellan's Cavalry and Infantry Tactics, U S Army Regulations for 1862, by authority, At CHARLES BARRETT'S, Opposite Pioneer Hotel

THE SUTHERLANDS by the author of Rutledge Stockton, Dina, Tribune Almanac, Young Ladies Reader At CHARLES BARRETT'S, Opposite Pioneer Hotel b18

BUCHTEL & CARDWELL'S

PICTURES ARE THE BEST IN OREGON

RED, WHITE AND BLUE POTATOES, in lots to suit, For sale by HENRY LAW

OREGON DRIED APPLES AND PEACHES, For sale by HENRY LAW

HARKER BROS.,

Agents for

MESSRS. KIEL & CO.'S

Buckskin Gloves,

MITTENS AND GAUNTLETS,

ARE NOW PREPARED TO OFFER TO THE MERchants and consumers of Oregon California and Washington Territory all the different styles and qualities of that celebrated manufacture. The material of the above articles having been tanned in Fish Oil rendering it very pliable to the hands, and almost

WATER-PROOF,

and the same article manufactured in Missouri having

TAKEN A PREMIUM

at most of the States Fairs and the World's Fair in New York over all competition we can with confidence recommend them as the very best article of the kind manufactured in the United States

PERSONS GOING TO THE MINES, and all others desiring durable articles, should not fail to supply themselves with these PREMIUM GLOVES and thereby show a discrimination to

Encourage our Oregon Manufacture.

ja20 HARKER BROTHERS.

JACOB COHEN,

Front Street,

One Door South of Alder Street,

PORTLAND, OREGON,

IMPORTER AND DEALER IN

FINE WATCHES,

JEWELRY,

SOLID SILVER AND PLATED WARE,

CLOCKS,

SPECTACLES, CUTLERY, &C.

All Goods sold by me are strictly warranted to be as represented

Watch Repairing.

Particular attention paid to the Repairing of Fine Watches Clocks, Jewelry, &c.

Having devoted many years to this branch of the business I am confident of giving satisfaction

All work warranted

Engraving of all Kinds
Executed with Neatness and Dispatch.

aug 23 JACOB COHEN

MILLER & KUEHN,

PRACTICAL WATCH-MAKERS,

and Jewelers,

Corner of First and Alder Streets,

PORTLAND OREGON

MILLER & KUEHN wish to respectfully inform the citizens of Portland, Oregon and Washington Territory that they have associated themselves in the above business, with a very select assortment of

Fine Gold and Silver Watches,
Diamonds, Jewelry,
Silver and Plated Ware, and
Clocks of all styles,

Which we offer to sell lower than any other house.

Fine Watches, Chronometers, and Clocks will be

Repaired with the utmost Care

and promptness, and warranted to give entire satisfaction

Solid Jewelry manufactured in the best and latest styles

Engraving Executed with neatness and dispatch.

All our work warranted for one year

J B MILLER,
C F. KUEHN

Portland, Jan. 15, 1862

CALIFORNIA RESTAURANT,

MAIN STREET,

(Next Door to the O. S. N Company's Office.)

Dalles, Oregon.

THE UNDERSIGNED are prepared to furnish both permanent and transient customers with SUPERIOR BOARD,

At Greatly Reduced Rates.

at the above well known Restaurant The tables will be supplied with

The Best the Markets Afford!

The proprietors having had long experience in the business, feel satisfied that they can furnish better board than any other house in the Dalles, and at lower rates

This house will kept open from 5 o clock A M. till 12 at night Persons visiting the Dalles, and Miners traveling through, can do no better than call and see us as we do all that we promise, and more

The BAR will be supplied with the best Wines, Segars, &c, &c

McNAMARA & McGOWAN
March 15, 1862 tf Proprietors

REMOVAL.

THE

City of Paris Dry-Goods Store

Has been REMOVED to

VAUGHN'S NEW BRICK BUILDING,

on the

Corner of Front and Morrison Sts.

fe 25tf JACOB MAYER

TAYLOR'S

NEW RESTAURANT

—AND—

LODGING ROOMS.

WM R TAYLOR has taken the Building formerly occupied as the OREGONIAN OFFICE, on the

Corner of Morrison and First streets,

and has prepared the upper story for Lodging Rooms, with new beds and the lower story as a Restaurant—where at all times meals and lodgings will be furnished at the usual prices and every pains will be taken to give satisfaction

feb24tf

Oysters! Oysters!

85 SACKS of FRESH

SHOALWATER BAY OYSTERS,

received by last night's boat,

and for sale by C A BURCHARD,

mar6 at the **GEM SALOON.**

ANDREW M. SHARKEY,

HOUSE, SIGN & STEAMBOAT PAINTER,

Glazier and Paper-Hanger

SHOP ON FIRST STREET, One Door North of McQuade's Furniture Shop,

20,000 LBS NEW CALIFORNIA BEANS

—Red, Pink and Bayos.

100 20-lb bags **FRESH DRIED PEACHES,**

ex *Samuel Merritt*, and for sale by

mar4 1m RICHARDS & McCRAKEN

SIDES, SHOULDERS AND HAMS, in lots to suit, For sale by HENRY LAW

BARLEY OATS, MIDDLINGS, BRAN, SHORTS WHEAT, &c For sale by HENRY LAW

JOB PRINTING!

Posters,
Pamphlets,
Bills of Fare,
Bill-Heads,
Circulars,
Cards,

and every description of—

PLAIN AND FANCY PRINTING

NEATLY EXECUTED

On the Most Reasonable Terms

AT THE

OREGON FARMER

JOB PRINTING

ESTABLISHMENT,

Being supplied with

RUGGLES' JOB PRESSES,

We can turn out more and

Better Work

Than any other office in the State.

We Import our Material

and that of the

BEST QUALITY

which gives this Establishment

A DECIDED ADVANTAGE

over those who are

Compelled to Buy at Retail Prices

in this city.

Remember the

OREGON FARMER OFFICE,

FRONT STREET,

Over Ho--- & Co's Boot Store.

Portland, March 6, 1862 tf

Legal Blanks.

AFFIDAVITS OF ATTACHMENTS;
NOTICES OF PROTEST,
PROTESTS;
EXECUTIONS—District and Circuit Courts;
ATTACHMENTS " " "
GARNISHEES,
ATTACHMENT BONDS,
NOTIFICATION OF COMPLAINT, with notice
EXECUTIONS—Justice's Court;
SUBPENAS " "
ATTACHMENTS " "
QUITCLAIM DEEDS—with special warrant,
WARRANTY DEEDS;
MORTGAGE DEEDS

The above Blanks can always be found at the

OREGON FARMER OFFICE.

Pamphlets

PRINTED AT LOW PRICES, at the

OREGON FARMER OFFICE.
Over J Haas & Co's Shoe Store, Front street.

Cards! Cards!

BUSINESS AND VISITING CARDS neatly printed, at low prices at the

OREGON FARMER OFFICE,
Over J Haas & Co's Shoe Store, Front street.

Billheads

PRINTED ON FINE HEAVY PAPER, at low prices, at the

OREGON FARMER OFFICE,
Over J Haas & Co's Shoe Store, Front street.

Circulars,

HANDBILLS, POSTERS, &c, printed at low prices, at the

OREGON FARMER OFFICE,
Over J Haas & Co's Shoe Store, Front street.

Printing

OF EVERY DESCRIPTION AT LOW RATES and satisfaction given, at the

OREGON FARMER OFFICE,
Over J Haas & Co's Shoe Store, Front street.

NEWSPAPERARCHIVE®

NEWSPAPERARCHIVE®

Union State Convention.

The undersigned voters of the State of Oregon, who are in favor of the suppression of the present wicked rebellion—of a vigorous prosecution of war so long as necessary to crush the mad schemes of armed traitors—who are opposed, in any peace other than the honorable one sure to come when rebels and their sympathizers submit to the constitutionally elected and qualified authorities, and legally enacted laws of the Government—who think more of country than of party prejudice and individual preference—who are in favor of supporting the general government in these endeavors to defend the Constitution, execute the laws, and preserve the Union, and who are willing to unite for the election of a ticket upon such a basis of the common general principles, without reference to former political differences are requested to meet at the places of voting in the several precincts in the various counties of the State on Saturday, the 22d day of March, A D 1862 to choose delegates to the County Convention to be held in the respective counties of the State, at the county seats thereof on Saturday the 29th day of March, A. D. 1862 for the purpose of choosing delegates to a State Convention to be held in Lafayette, Lane county, on Wednesday the 9th day of April next for the purpose of nominating a Union Ticket for State Officers and Member of Congress, as follows: Baker county to Delegates, Josephine, 6; Douglas 8, Curry, 1, Coos 4, Umpqua, 2; Linn, 8, Benton 5, Linn 10, Polk 5, Yamhill, 6; Marion, 12, Clackamas, 8, Multnomah 5, Washington, 4; Columbia, 1; Clatsop 1, Tillamook, 1, Wasco 4, Wallawalla 4, Jackson 4, Lake 1, Lincoln 1, Umpqua 1, Douglas 1, Coos 1, Curry 1.

We recommend the holding of precinct and county meetings at the hour of one o'clock p m and the meeting of the State Convention at eleven o'clock of the 1st day thereof.

H W CORBETT,
D P THOMPSON,
W C JOHNSON,

Republican State Central Committee.

SAMUEL HANNA
Chairman Democratic State Central Committee

Alonzo Leland,	D P Thompson,	H M Thatcher,
J McMechen,	J F Carter,	David McDaniel
R J Ladd,	C P Crandall,	L L Pratt
A C R Shaw,	A F Walling,	H Ricksy
A B Hallock,	M J Cosick,	James Shaw
James M Lappeus,	J Hoffman,	Joseph Magone,
G H Williams,	A C Gibbs,	A L Davis
B F Harding	W S Ladd,	J S Rinearson,
E Williams,	A M Starr,	R P Boise
B Stephens,	S G Reed,	S J McCormick
I K Moores,	H D Gerr,	H Shaw
A C Daniels,	David Powell,	H L Stratton
J W McCully,	W H Farrar,	H M Ellsworth,
Secretary.	Alexander Dodge,	B J Pengra
R M Wells,	Lucien Heath,	J M Bick,
T B Rickey,	Joseph Cox,	J Ware.
Wm Graves,	R C Hoss,	B L Applegate
C N Terry,	E N Cooke,	

To the Republicans of Oregon.

The undersigned were instructed at the last State Convention to Convene the Republicans of the State at their next meeting at Eugene City

Events that have transpired since the meeting of the last State Convention could not then be foreseen, and issues are now presented to the people, paramount to all issues that heretofore divided political parties

While we claim no right to dissolve the Republican organization, nor do we see any cause to recant any political principle heretofore held by us, yet believing that the vital issues now before the people is the preservation or destruction of our last nation, we are unwilling to do any thing to distract the Union sentiment in the coming canvass, and therefore have deemed it unwise to call a party convention with a view to the support of a distinctively Republican ticket.

In taking this course we have been guided by the express wishes of Republicans throughout the State and are influenced by a desire to secure by the hearty support of a Union ticket by the loyal support of the State without regard to former political differences

History verifies the fact that the fathers of our common country, sunk and that they had cemented a perpetual Union by any only traitors who have now attempted to dissolve it, we therefore call upon one and all to the support of the priceless inheritance bequeathed to us by the fathers of this Republic. He that neglects, for any trivial cause at this time, to testify his devotion to our country, to a government that has made us the most prosperous and favored people on the face of the Globe, is not worthy the name of American citizen. We therefore trust to the intelligence and patriotism of the loyal people of this State, to show by unanimity at the coming convention by individuals, their allurement, of secession and treason, their love of country, its prosperity and perpetuity

We therefore earnestly recommend to the Republican voters of the State, that without regard to party, they should in the coming canvass, heartily unite in nominating and supporting a ticket composed of Union men who favored the test embraced in the call which is herewith published.

H W CORBETT,
D P THOMPSON,
W C JOHNSON,

Republican State Central Committee.

Portland, Jan. 8th, 1862.

Table of Distances between Portland and Yreka, via the Overland Stage Road.

	Miles	Time
From Portland to Oregon City	13	
" " to Salem	37	
" " Albany	25	
" " Corvallis	10	850
" " Eugene City	40	24
" " Oakland	57	508
" " Roseburg	117	1080
" " Canyonville	27	71
" " Jacksonville	360	647
" " Yreka	262	449
Total from Portland to Yreka	459	660

COST OF PASSAGE AND FREIGHT TO LEWISTON BY STEAMERS.

PASSAGE

From Portland to Cascades	$4 00
Railroad	1 00
From Cascades to Dalles	4 00
" Dalles to Deschutes by stage	3 00
" Deschutes to Wahula steamboat	15 00
" " to Lewiston,	30 00

FREIGHT

Portland to Dalles	$20 00	per ton
" to Wahula	75 00	"
" to Lewiston	120 00	"

CROCKERY

—AND—

GLASSWARE.

HAYNES & LAWTON,

IMPORTERS AND DEALERS IN

Crockery,

Glassware,

China,

Lamps,

Table Cutlery,

Silver Plated Ware,

Castors,

Britannia Ware, &c., &c.

Devote particular attention to the
Furnishing of Hotels and Saloons.

Agents for the
NEW HAVEN CLOCK COMPANY.

HAYNES & LAWTON,
Corner Sansome and Merchant streets
mar14dawly San Francisco

FRANK DEKUM,
Wholesale and Retail Dealer in and Manufacturer of
American, English and French
CONFECTIONARIES,
No. 1 First St., between Washington and Stark
KEEPS constantly on hand a large and well assorted stock of
STICK AND FANCY CANDIES,
CAKES, FRUITS, NUTS, &C., &C.,
which he offers to the trade and the public generally at rates to suit the times
☞ Orders from the country solicited 18 tfw

Estate of Richard Hoyt, deceased.

NOTICE is hereby given that the undersigned has been appointed by the County Court of Multnomah County, administrator of the Estate of Richard Hoyt deceased, late of said county, and all persons having claims against said deceased are hereby notified to present the same, with in one year from the date hereof, to the undersigned, in the city of Portland.

GEO H FLANDERS, Adm'r
February 24th, 1862 15 4t

United States Mails.—Oregon.

Post Office Department,
Washington, October 9, 1861.

PROPOSALS will be received at the Contract Office of this Department until 10 a m of Monday, March 31, 1862 for conveying the mails of the United States from July 1, 1862 and ending June 30, 1863 in the State of Oregon from the routes and by the schedule of departures and arrivals herein specified

Decisions announced by April 30, 1862

No 15007—From Albany by Harrisburg to Wilhamet Falls, 16 miles and back once a week

Leave Albany Thursday at 4 pm
Arrive at Millhamet Falls at 6 pm,
Leave Willamette Falls Friday at 6 am;
Arrive at Albany at 8 pm

No 15008—From Astoria, by Cathlamet, Oak Point, and Kalama, to Monticello 56 miles and back twice a week in steamboat season

Leave Astoria Tuesday at 1 Friday at 1 pm,
Arrive at Monticello at 5 and 10 pm
Leave Monticello Monday and Thursday at 1 pm,
Arrive at Astoria next day by 5 pm
Bids to run by wagon road during the time the steamboat line will be completed

No 15009—From Cornelius by Starr's Point Long Tom, Shedlaw, Vernonia and Upper Grove, to Oakland 90 miles and back once a week

Leave Cornelius Wednesday at 1 pm
Arrive at Oakland next day by 4 pm
Leave Oakland Friday at 8 am
Arrive at Cornelius next day by 1 pm

No 15010—From Jacksonville by Applegate, State Creek and Kirby to Willis, 62 miles and back twice a week.

Leave Jacksonville on Monday and Thursday at 6 am,
Arrive at Willis next day by 12 m
Leave Willis Tuesday and Friday at 2 pm
Arrive at Jacksonville next day by 7 pm

No 15011—From Lafayette by Dayton, Amity, Pleasant Valley, Bellevue, Bridgeport and Hackamatte, to Corvallis 63 miles and back once a week

Leave Lafayette Tuesday at 1 pm
Arrive at Corvallis next day by 7 pm
Leave Corvallis Monday at 6 am,
Arrive at Lafayette next day by 12 m

No 15012—From Lafayette by Mc Minnville, Muddy and Williamina to Grand Ronde, 30 miles and back once a week

Leave Lafayette Wednesday at 6 am
Arrive at Grand Ronde by 6 pm
Leave Grand Ronde Thursday at 6 am
Arrive at Lafayette by 6 pm

No 15013—From Oakland by Scottsburg, Elliott and Fishburgh to Umpqua City 70 miles and back, once a week

Leave Oakland Saturday at 12 m
Arrive at Umpqua City Monday by 5 pm
Leave Umpqua City Wednesday at 6 am
Arrive at Oakland next day by 6 pm

No 15014—From Oakland to Scottsburg, Forest Grove and Wapatoo, to Lafayette 70 miles and back, once a week

Leave Portland Monday at 6 am;
Arrive at Lafayette by 8 pm
Leave Lafayette Wednesday at 6 am;
Arrive at Portland by 8 pm
Drop mails to and from Salem on schedule, to be specified in the bid will be considered

No 15015—From Portland, by Sportsville, Sauvie's Island, Vancouver, Washington Territory, Fisher's Landing, Washougal, Cascades and Hood River, Oregon to the Dalles, 130 miles and back, three times a week, in steamboats

Leave Portland Monday Wednesday and Friday at 8 am,
Arrive at the Dalles next day by 5 pm
Leave the Dalles Monday, Wednesday and Friday at 7 am
Arrive at Portland next day by 5 pm
Drop mails to and from Salem to connect at Vancouver are invited

No 15016—From Portland, Philip Foster's across the Cascade mountains, to Olicott on Walla Walla, 450 miles and back once a month

Leave Portland on the 1st of each month
Arrive at Old Fort Walla Walla in three weeks
Leave Old Fort Walla Walla on the 1st of each month,
Arrive at Portland in three weeks

Bids to run only between the 1st of May and 1st of November in each year will be considered

No 15017—From Salem, by Lafayette and Mount Hood to Lafayette, 21 miles and back, once a week

Leave Salem Monday at 8 a m
Arrive at Lafayette by 6 p m
Leave Lafayette Tuesday at 8 a m
Arrive at Salem by 6 pm
Bids to go and return the same day will be considered

No 15018—From Salem, by Jefferson, Lebanon, Brownsville, Diamond Hill, Pine Willamette Forks and Linn City to Pleasant Hill 80 miles and back once a week

Leave Salem Tuesday at 12 m,
Arrive at Pleasant Hill by 5 p m
Leave Pleasant Hill Saturday at 6 a m,
Arrive at Salem Tuesday by 10 a m

15019—From Salem, by Polk, Independence and Monmouth to Dallas, 22 miles and back twice a week

Leave Salem Monday and Thursday at 1 p m,
Arrive at Dallas by 7 p m,
Leave Dallas Monday and Thursday at 6 a m,
Arrive at Salem by 1 p m

No 15014—From The Dalles by the Walla Walla road, to Salt Lake City, in Utah territory, 750 miles and back once a month

Leave The Dalles on the 1st of each month,
Arrive at Salt Lake City in fifteen days
Leave Salt Lake City on the 1st of each month;
Arrive at The Dalles in fifteen days

No 15015—From Umpqua City by Randolph and Empire City to Port Orford, 80 miles and back, once a week.

Leave Umpqua City Thursday at 8 a m,
Arrive at Port Orford next Saturday by 10 a m,
Leave Port Orford Monday at 7 a m;
Arrive at Umpqua City next Wednesday by 10 a m.

Notes.

Proposals must be sealed and marked "Proposals for celerity, certainty and security," using the forms of the law, and they must be guaranteed by two responsible persons, certified to as such by a postmaster or judge of a court of record.

No pay will be made for trips not performed, nor for any which it omits to make satisfactorily, and three times the pay of the trip may be deducted. For mails lost or rifled the contractor is to be responsible, unless in connection with depredating mobs, and not sufficiently excused, no forfeiture of the compensation for the trip is subject to forfeiture. Fines will be imposed unless the delinquency be satisfactorily explained, for neglecting to take the mail from or into a post office, for such time it is to be injured, destroyed, robbed, or lost, and for refusing, after demand to convey the mail as required by the contract or rules, or to do everything in connection for the trip. The Postmaster General may annul the contract for violations of the post office laws or disobedience of the instructions of the department. He may alter the schedule, and also order an increase of service by allowing therefor a pro rata increase on the contract pay. He may also curtail or discontinue the service in whole or in part, at a pro rata decrease of pay, allowing one month's extra compensation on the amount of service dispensed with. His shall be addressed to the "Second Assistant Postmaster General" superscribed "Proposals State of Oregon" and sent in early

Each mail proposal, &c and offer for an increase or curtailment of this date, in pamphlet form, at the principal post offices

Blank proposals will be furnished on application to the Postmasters at Astoria, Salem and Portland

M BLAIR
S L R Postmaster General

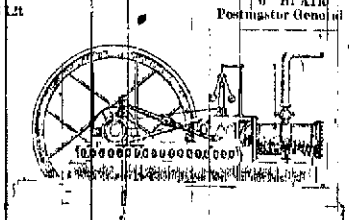

Portland Foundry
AND MACHINE SHOP,

FIRST ST., BET. HAMILL AND MORRISON

HAVING become sole proprietor of this Establishment, the undersigned is now prepared to manufacture all kinds of

STEAM ENGINES,

of any from 1 up to forty Horse Power portable and stationary Also

CIRCULAR SAW MILLS complete
HAY PRESSES, of all sizes;
PLANING MACHINES, (Woodworth's Patent
Wrought and Cast Iron Work for Vertical Saw and Grist Mills.
Brass and Iron Castings and Wrought Iron Work of every description

All kinds of work done with dispatch and in a workmanlike manner DAVID MONNASTES

N B Anything in the machine line made to order, and repairing done with dispatch and on reasonable terms

TUALATIN ACADEMY.

J A TANNER A B, Principal
(*From Jacksonville Ill*)
Miss MARY HODGDON, Assistant
(*From Lynville, Miss*)

The Fall Term will commence on the Second Wednesday of September 15-6 6t

PACIFIC UNIVERSITY.

Rev S H MARSH, A M President
Rev H LYMAN, A M Professor of Mathematics

The Collegiate Year commences regularly on the First Wednesday of November

Students prosecuting themselves at any time after the first of September will receive the desired instruction

J G FISCHER WM REDDING THE TAYLOR

J. G. FISCHER & CO.,

Importers and Wholesale Dealers in

Wines, Liquors, Cordials, &c.,

413 Clay street,
SAN FRANCISCO, CAL

SOLE AGENCY FOR

DR. HUFELAND'S
CELEBRATED
SWISS STOMACH BITTERS.
(First Premium)

The well known and long established, together with the extensive patronage bestowed on Dr HUFELAND'S SWISS BITTERS will at once recommend them to the favorable notice of all invalids and lovers of A PURE AND HEALTHFUL TONIC AND INVIGORATOR. Ask for Fischer's Dr Hufeland's Swiss Bitters, and take no other. 1-6m

North End Steam Saw Mills.

THE UNDERSIGNED HAVING PURCHASED THE STEAM Saw Mill known as the

H W COLLINS & CO'S STEAM SAW MILLS

At the North end of this City are now prepared to furnish all kinds of

FIR AND CEDAR LUMBER,

Dressed or Unplaned
TONGUE AND GROOVED FLOORING,
CEILING,
Pickets, Laths, &c.

We will also furnish **Cargo Lumber** on the shortest notice

Our business will be conducted entirely on the CASH PRINCIPLE.

OFFICE AT THE MILL, or with

MASTICK & BUCKLIN on the Levee,
No 100, Corner Front and Taylor streets.

HARBAUGH & STUTZEL.

Portland, May 17, 1861 tf

Commercial College.

FIRST ST., opposite the Oregonian Office.

TERMS PER MONTH.

	CENTS.	DOLLARS
WRITING	50	$1 00
DRAWING	75	1 00
ARITHMETIC	75	1 00
BOOK KEEPING	50	

Tuition payable monthly in advance.

School hours from 9 a m to 12 M and from 1 to 4 P M.

Books of Accounts posted and complete Accounts adjusted. Visiting Cards marked to order.

C. A. SPARS

Blacksmithing in General.

JOHN M. BAILEY

MARBLE & LETTS

(*Successors to D. C. Letts & Co.*)

INFORM THE PUBLIC that they are now prepared to do Granite or Marble in the best style of the Art, and they hope many new ones who may see fit to favor them with the work, if satisfaction

They will stop all work to attend to

Shoeing Horses.

Plows made to order and always on hand. Repairing done and they will guarantee that they shall perform well, and in failure of which they will pay the purchase money back.

☞ Those in debted to many requested to come and settle as we are always ready. Call and bring with you cash. It is good to pay old debts and it is good to make bargains for new work.

Yamhill street, corner of Second.

Portland, Feb 4, 1861

ESCAPED FROM JAIL.

$850 REWARD!

GEORGE ROSE, ORRIN MURRAY, LEWIS BURNS and JOHN McGILVRAY, escaped from the Multnomah County Jail on the evening of March 3rd, 1862

$200 Reward will be paid for the delivery of George Rose. The said Rose is of a light complexion, heavy-legged, light eyebrows, light curly hair and dimples, with erect carriage

$50 each will be paid for Orrin Murray, James Burns, and John McGilvray

The above rewards will be given on the safe delivery of the prisoners at the county jail

A M STARK
Sheriff of Multnomah Co.

Portland March 1st, 1862

"THE CENTRAL,"

Front street, corner of Alder,

J. ROTHWELL Proprietor.

THIS Saloon is well built and fitted up expressly for the business with new and tasteful furniture The bar will be found always stocked with the choicest

Wines, Liquors and Cigars

to be had in this city, and dispensed in a polite style

Having long been a resident of Portland, and acquainted with most of the population of this city, I am confident I can please all who may favor me with their custom

Portland Dec 18th, 1861

L. P. Fisher's Advertising Agency

No 171 Washington street (Up Stairs,) Opposite Maguire's Opera House, SAN FRANCISCO

L. P. FISHER IS THE AUTHORIZED AGENT OF the

Daily and Weekly Oregonian Portland;

San Joaquin Republican Stockton, National Democrat, Marysville, Nevada Journal, Democrat, Auburn, Sierra Democrat, Downieville, San Andreas Independent, Mountain Democrat, Placerville, Shasta Courier, Red Bluff Beacon, Marysville Appeal, Union Democrat, Sonora, Tuolumne Courier, Columbian, Columbia, Visalia Delta, Los Angeles News, Santa Barbara Gazette, San Bernardino Herald, Petaluma Journal, Daily Gazette, Sonoma Democrat, Daily Alta California, Daily Bulletin, Daily Evening Bulletin, Daily Commercial Advertiser, Daily Pacific, (Weekly) Christian Advocate, The Methodist, Pacific Christian Advocate, Portland, Dramatic Chronicle, Sacramento Union, Oregon Argus, Placerville Observer, Nevada Democrat, Oroville Mercury, Weekly Pacific Standard, W. P. Fuller & Co's Pacific Coast Directory, Oregon Weekly Times, Portland Weekly Oregonian, W. F. Coombs (Jackson do) Lincoln, Clarke & Co's Weekly, do, Hutchings Illustrated Gleanings, Overland Monthly, San Francisco Illustrated, Sunday Mercury, Golden Era, Pacific Coast Business Directory, Advertising Agents, Journals, Almanacs Advertising in the United States

GO TO

BUCHTEL & CARDWELL'S

FOR A

Photograph

WARREN'S DRAUGHTSMAN, Room B, Franklin Block, Corner of Light and Front Streets, Portland

Expectations, Wine and Water, at CHARLES BARRETT'S, Opposite Pioneer Hotel

SMITH & DAVIS.

Front Street, Portland, Oregon,

WHOLESALE AND RETAIL DRUGGISTS

DEALERS IN

PAINTS,

OILS,

VARNISHES,

Artist's

AND

PAINTERS'

Tools.

AGENTS IN THE STATE FOR

ALL THE Patent Medicines

&c., &c.

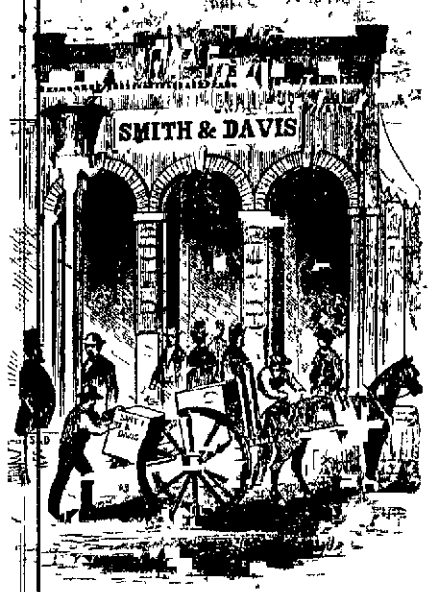

ARE CONSTANTLY RECEIVING BY DIRECT IMPORTATION FROM THE EASTERN STATES, LARGE AND valuable additions to their already **EXTENSIVE STOCK,** which being one of

The Largest on the Pacific Coast,

is kept constantly supplied with the latest and most desirable articles; hence our line of goods as **FAVORABLE** as can be obtained in San Francisco. We will be pleased to have the trade call and examine our stock, which an examination of prices will prove

JUST ARRIVED!

A FRESH LOT OF

CAMPHENE,
KEROSENE,
LARD OIL,
COAL OIL LAMPS,
CHINA NUT OIL,
BURNING FLUID,
SPERM OIL,
POLAR OIL,
ALCOHOL,
MACHINERY OIL,

And several Inventions of

FRESH CHEMICALS BY EXPRESS FROM NEW YORK

and PHILADELPHIA, &c., &c.

DR. L. J. CZAPKAY'S
Private Medical & Surgical Institute,

SACRAMENTO STREET, BELOW MONTGOMERY
Opposite Pacific Mail Steamship Company's Office, San Francisco

ESTABLISHED IN 1854 FOR THE PERMANENT cure of all Chronic and Private Diseases, and the SUPPRESSION OF QUACKERY. After filling an honorable position in the Hungarian Revolutionary War, Dr L J CZAPKAY M D came to the United States, and was appointed Surgeon in the Regiment of Hussars, Chief Surgeon to the Military Hospital of Perth, Hungary, Chief Surgeon to the Imperial Hospital of Vienna, Professor of Diseases of the Genito Urinary Organs and Diseases of Women and Children, and Honorary Member of the Philadelphia College of Medicine

☞ Particular attention paid to the treatment of diseases peculiar to Women and Children

Office Hours—From 9 a m to 2 P M.

☞ Consultation strictly confidential. Permanent cure guaranteed, or no pay. Consultation by letter or otherwise FREE.

Address, DR. L. J. CZAPKAY San Francisco

Of all diseases, the first consultation is free

Springs from necessity of Nature's Pain

To the Afflicted:

Suffer not when a cure is guaranteed. Consult at once the Old Established Physician, Dr. L. J. CZAPKAY, Graduate of the University of Pesth, Hungary, Member of the Royal Medical Society of Vienna, Professor of Diseases of Women and Children, Late Chief Surgeon to the Military Hospital of Pesth, Hungary, Late Surgeon in the Hungarian Revolutionary War, Late Physician to the Hungarian Refugees, Late Surgeon to the Austrian Regiment of Hussars, Late Surgeon to the Austrian Regiment of Infantry, Late Surgeon to the Austrian Regiment of Cuirassiers, Late Surgeon to the Austrian Regiment of Dragoons, Late Surgeon to the Austrian Regiment of Lancers, Late Surgeon to the Austrian Regiment of Uhlans